

# Mährischer Tanz Nr.3

1. Flügelhorn in B $\flat$   
(B $\flat$  Bugle 1)

František Maňas

Maestoso  $\text{♩} = 92$

1. Hr.

① Animato  $\text{♩} = 100$

② a tempo

③ I. Tempo

unis.

div.

unis.

1

poco a poco rit.

Allegro  $\text{♩} = 144$

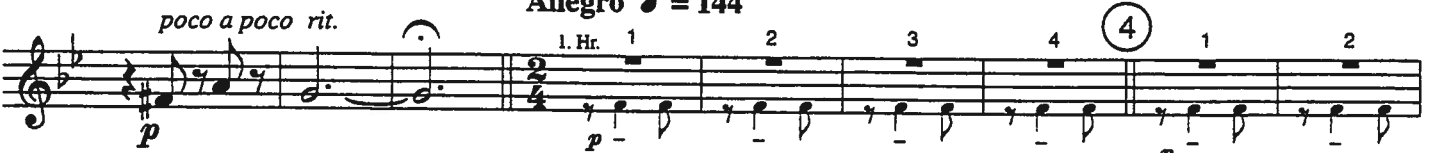

